

APPENDIX A

Agency Coordination Meeting

Presentation
Meeting Summary
Checklists

Heber Valley Corridor



ENVIRONMENTAL IMPACT STATEMENT

Agency Coordination Meeting

August 27, 2020

Agenda

- **Introductions**
- **Project Background and Overview**
- **Preliminary Need**
- **Preliminary Resource Findings**
- **Cooperating and Participating Agency Interest**
- **Scoping Checklist**

A black and white landscape photograph showing a wide valley in the foreground with a small town or village in the middle ground. In the background, there are rolling hills and a range of mountains with significant snow cover. The sky is filled with dramatic, layered clouds. The word "INTRODUCTIONS" is overlaid in the center of the image in a bold, blue, sans-serif font.

INTRODUCTIONS

Introductions



- Jeremy Bown | UDOT | Project Manager
- Naomi Kisen| UDOT| Environmental Program Manager
- Geoff Dupaix | UDOT| Communications Manager
- Vince Izzo| HVC Team| Project Manager
- Andrea Clayton| Project Team| Environmental Lead
- Jason Gipson | USACE | Branch Chief
- Hollis Jencks | USACE | Project Manager
- Matt Hubner | EPA | NEPA Transportation Reviewer
- Rita Reisor | USFWS | Botanist
- Shane Hill | UDWR | Project Manager





**PROJECT BACKGROUND
AND OVERVIEW**

Project Background



A bypass has been considered by Heber City and Wasatch County for over 20 years:

- Identified in City and County planning documents
- Right-of-way acquired for portions of a western bypass
- UDOT and Heber City completed a corridor planning study in 2019
- Findings indicated further evaluation through the NEPA process



Project Overview

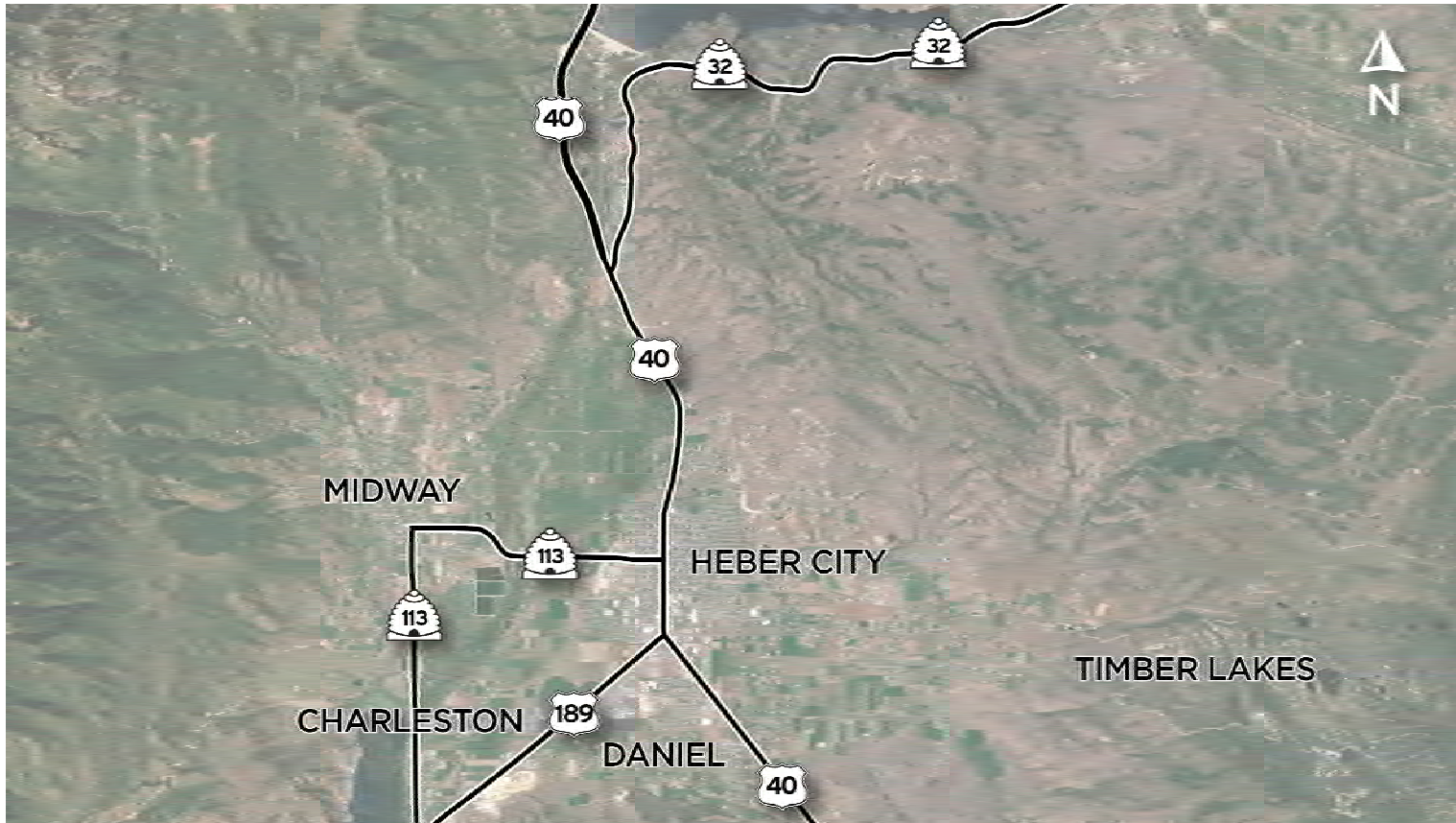

Project Timeline & Process



MONTHLY COORDINATION WITH LOCAL GOVERNMENT AND REGULAR STAKEHOLDER WORKING GROUP MEETINGS



PROJECT NEEDS AND SCOPE

Existing and Future Conditions

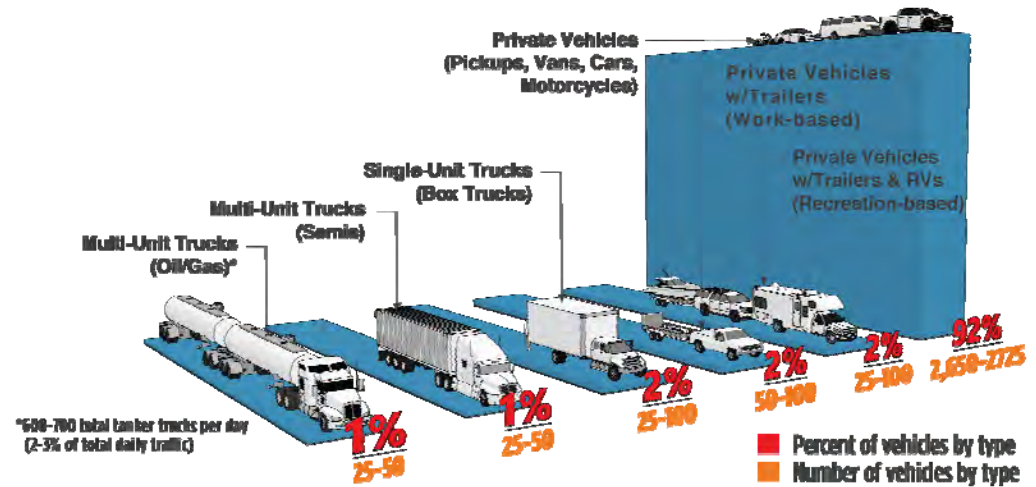
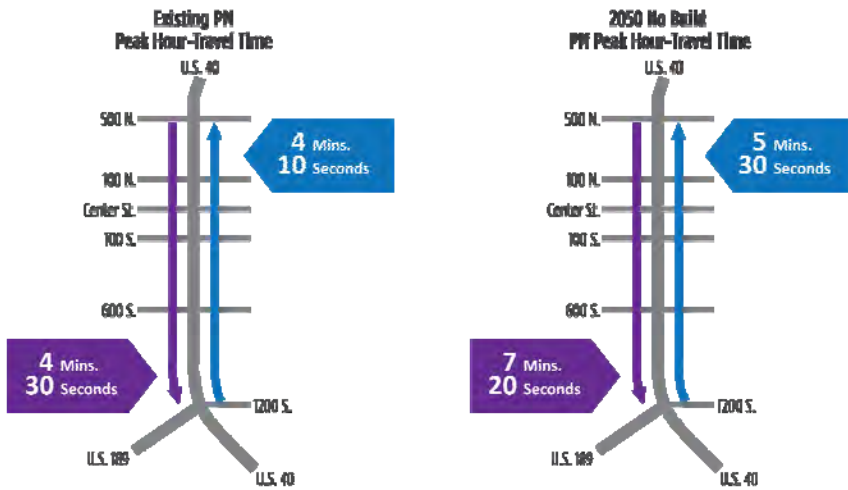

Stakeholder Input – Main Street



Main Street:

- Congested in afternoon and summer weekends
- Difficult to cross or turn onto
- Pedestrian safety is a concern
- Heber City and community desire to create a pedestrian-friendly downtown



Preliminary Resource Evaluation

Aquatic Resources

Aquatic resources based on available data and spot check in field



Aquatic Resource Type	Size (acres)
Riverine	60.69
Freshwater emergent wetland	751.16
Freshwater pond	11.13
Total aquatic resources	823.00

Biological Resources

Species with potential suitable habitat based on available data and spot check

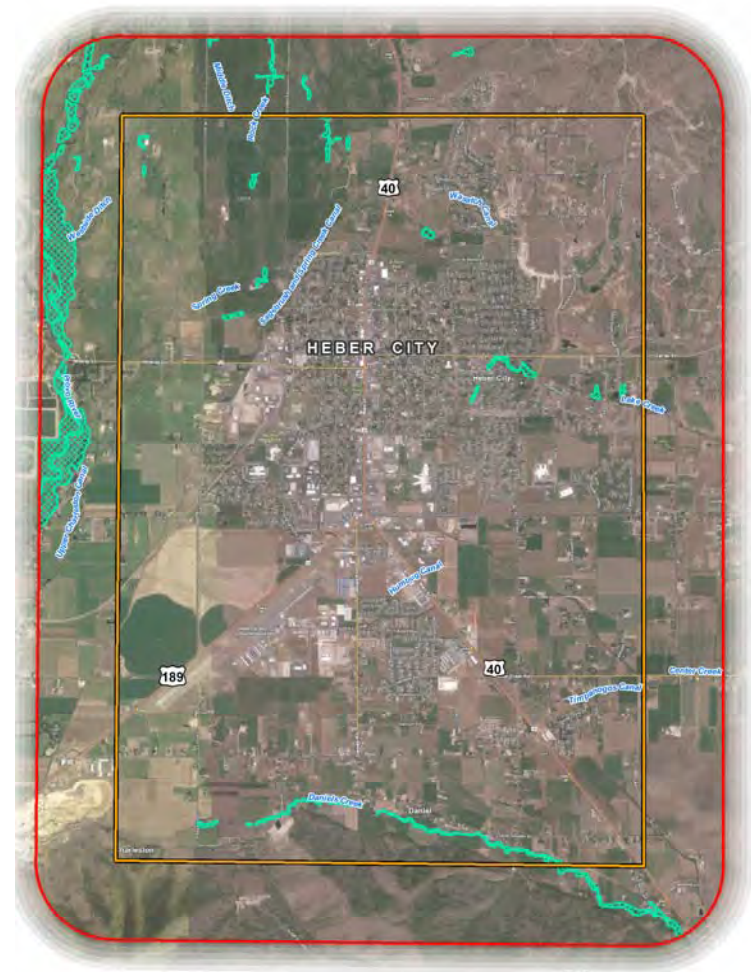

Special Status	Species
Federally listed	Ute ladies'-tresses
Utah conservation agreement species	Columbia spotted Frog Northern goshawk
Migratory birds	11 species

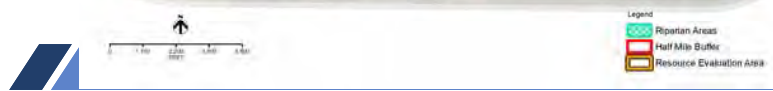

Archaeological Resources

Potential for archaeological resources based on available data

- Few surveys have been conducted
- Areas near water have a higher potential for archaeological resources
- Most known and readily identifiable sites are linear features (e.g., canals and railroads)



Historic Structures

Potential for historic structures based on available data

- Numerous historical buildings
- Concentrated in Heber City with clusters along roads

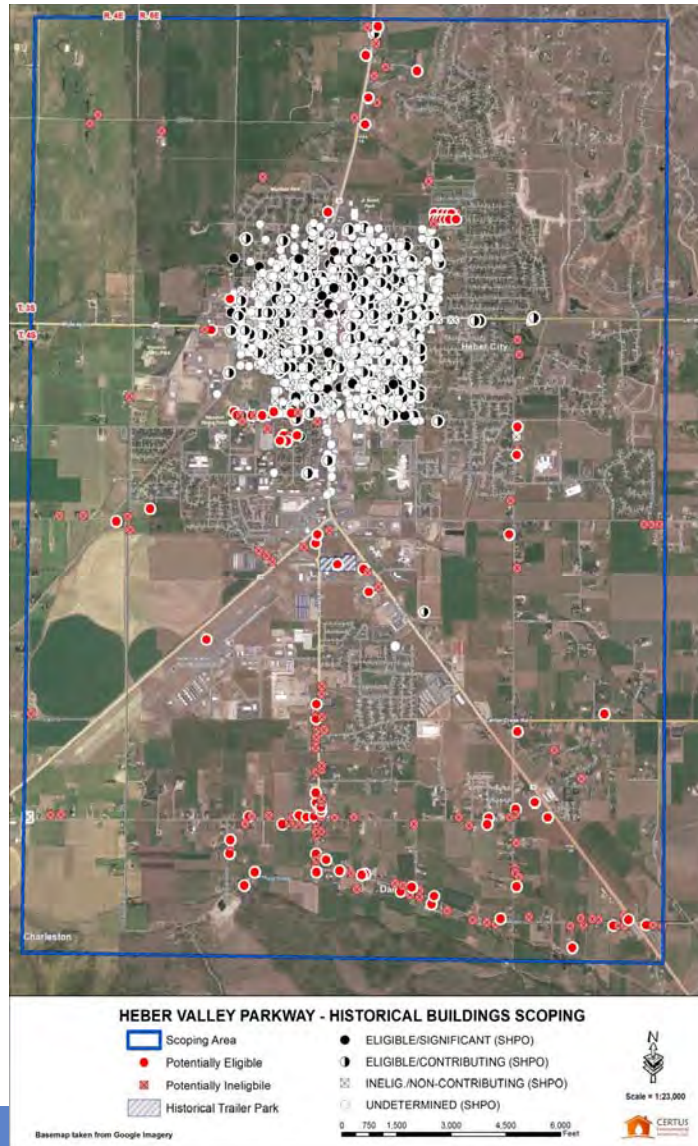

Public Meeting & Comment Period



Early Scoping Public Meeting:

- Virtual public meeting August 27 from 6:00-8:00 p.m.
 - Initiates the NEPA scoping process
 - Identify issues and scope of analysis
 - Provide opportunity for input on purpose and need, range of alternatives
- EIS public scoping meeting after NOI might not be held
 - Draft Purpose and Need, pre-scoping report published with NOI



Public Meeting & Comment Period



August 27, 2020 - September 26, 2020

Provide comments through:



HeberValleyEIS.udot.Utah.gov



HeberValleyEIS@Utah.gov

Virtual Public Meeting

August 27, 2020 from 6:00-8:00 p.m.

Cooperating and Participating Agency Interest



Heber Valley Corridor



ENVIRONMENTAL IMPACT STATEMENT

The environmental review, consultation and other actions required by applicable Federal environmental laws for this project are being, or have been, carried out by UDOT pursuant to 23 U.S.C. 327 and a Memorandum of Understanding dated January 17, 2017, and executed by FHWA and UDOT.

Summary

Project:	Heber Valley Corridor EIS
Subject:	Agency Coordination Meeting
Date:	Thursday, August 27, 2020
Time:	10:30-12:00 am
Location:	Google Meet

Attendees

✓	Name	Representing	Project Role	Email	Phone
✓	Jeremy Bown	UDOT	Project Manager	jrbown@utah.gov	801.227.8034
✓	Naomi Kisen	UDOT	Environmental Manager	nkisen@utah.gov	385.226.7614
	Geoff Dupaix	UDOT	Communications Manager	gdupaix@utah.gov	801.227.8000
✓	Vince Izzo	HVC Team	Project Manager	Vincent.izzo@hdrinc.com	406.396.6223
✓	Andrea Clayton	HVC Team	Environmental Lead	Andrea.clayton@hdrinc.com	801.815.0259
✓	Jason Gipson	USACE	Supervisor	Jason.a.gipson@usace.army.mil	801.295.8380
✓	Hollis Jencks	USACE	Project Manager	hollis.g.jencks@usace.army.mil	801.295.8380
✓	Matt Hubner	EPA	Transportation Section Lead	hubner.matt@epa.gov	303.312.6500
✓	Rita Reisor	USFWS	Project Manager	rita_reisor@fws.gov	385.285.7906
✓	Shane Hill	UDWR	Project Manager	sahill@utah.gov	385.985.7526
	Mark Farmer	UDWR	Habitat Manager	markfarmer@utah.gov	801.491.5654

Meeting Topics

1. Project Overview

- a. Heber City and Wasatch County have been contemplating a bypass for years and have acquired land west of Heber City for the purposes of a bypass.
- b. UDOT, Heber City, and Wasatch County completed a corridor planning study in 2019. Several concepts were evaluated which will inform the NEPA process. UDOT is not presuming a bypass will be the preferred alternative, or where it would be located if a bypass is proposed.
- c. Schedule:
 - i. Project is currently in the early scoping phase, developing draft purpose and need through 2020.
 - ii. Anticipate filing a Notice of Intent in early 2021. UDOT may choose not to hold another public scoping meeting at that time, but a draft purpose and need and early scoping summary report would be available for public and agency comment regardless.
 - iii. Alternatives development in spring 2021, DEIS in summer 2022, FEIS and ROD (combined) in early 2023.

2. Preliminary project need
 - a. Traffic analysis shows travel time projected to increase substantially by 2050.
 - b. Stakeholders have expressed concerns with congestion, a high number of oil-tanker trucks on Main Street, difficulty crossing or turning onto Main Street, and pedestrian safety. Heber City has a goal to make downtown Main Street more pedestrian friendly.
3. Preliminary resource findings
 - a. High level resource evaluation based on available data with a limited field review to ground truth. More intensive surveys will be conducted after alternatives have been developed and a study area is better defined.
 - b. Wetlands are concentrated in the northwest quadrant.
 - c. If the study area encompasses the Provo River Restoration area, coordination with the Mitigation Commission may be necessary.
 - d. Northwest quadrant could include sensitive high-value aquatic resources (e.g., springs) which are more difficult to mitigate.
 - e. Special status species that may have suitable habitat and/or occur in the evaluation area include Ute-ladies-tresses', Columbia spotted frog, northern goshawk, and migratory birds. There is potentially suitable habitat for yellow-billed cuckoo outside the evaluation area along the Provo River.
 - f. Not much of the evaluation area has been surveyed for archaeological resources. There is a high concentration of historic buildings in Heber City.
4. Cooperating and participating agency interest
 - a. Interest in being a Cooperating Agency increases with potential for alternatives in the northwest quadrant. USACE, EPA, USFWS, and UDWR would be interested in a higher level of involvement at the onset, but could scale back involvement if there are no alternatives in the northwest quadrant.
 - b. UDOT will offer Cooperating Agency status to the Federal agencies (USACE, EPA, USFWS), and work with UDWR on level of involvement. Each agency can determine the appropriate response. If no response is provided, the default is Participating Agency.
5. Next steps
 - a. Public open house tonight with 30 day comment period. This meeting is an early NEPA scoping. UDOT may or may not have a public scoping meeting after release of the NOI.
 - b. Please fill out NEPA scoping environmental checklist and return to Naomi today.

HEBER VALLEY CORRIDOR NEPA SCOPING ENVIRONMENTAL CHECKLIST

FAST ACT - Lead Agency for a project in consultation with participating agencies, shall develop, as appropriate, a checklist to help project sponsors identify potential natural, cultural, and historic resources in the area of the project.

Resource or issue	Is the resource or issue present in the area?	Would there be impacts on the resource?	Resource or issue	Is the resource or issue present in the area?	Would there be impacts on the resource?
Sensitive biological resources	<input checked="" type="checkbox"/> Yes <input type="checkbox"/> No <input type="checkbox"/> Unknown <input type="checkbox"/> Not applicable	<input type="checkbox"/> Yes <input type="checkbox"/> No <input checked="" type="checkbox"/> Unknown <input type="checkbox"/> Not applicable	Section 4(f)/6(f) wildlife ¹² and/or waterfowl refuge, historic site, recreational site, park	<input type="checkbox"/> Yes <input type="checkbox"/> No <input checked="" type="checkbox"/> Unknown <input type="checkbox"/> Not applicable	<input type="checkbox"/> Yes <input type="checkbox"/> No <input checked="" type="checkbox"/> Unknown <input type="checkbox"/> Not applicable
Wildlife corridors	<input checked="" type="checkbox"/> Yes <input type="checkbox"/> No <input type="checkbox"/> Unknown <input type="checkbox"/> Not applicable	<input type="checkbox"/> Yes <input type="checkbox"/> No <input checked="" type="checkbox"/> Unknown <input type="checkbox"/> Not applicable	Water bodies/watery quality	<input checked="" type="checkbox"/> Yes <input type="checkbox"/> No <input type="checkbox"/> Unknown <input type="checkbox"/> Not applicable	<input type="checkbox"/> Yes <input type="checkbox"/> No <input checked="" type="checkbox"/> Unknown <input type="checkbox"/> Not applicable
Wetland areas	<input checked="" type="checkbox"/> Yes <input type="checkbox"/> No <input type="checkbox"/> Unknown <input type="checkbox"/> Not applicable	<input type="checkbox"/> Yes <input type="checkbox"/> No <input checked="" type="checkbox"/> Unknown <input type="checkbox"/> Not applicable	Existing development	<input checked="" type="checkbox"/> Yes <input type="checkbox"/> No <input type="checkbox"/> Unknown <input type="checkbox"/> Not applicable	<input type="checkbox"/> Yes <input type="checkbox"/> No <input checked="" type="checkbox"/> Unknown <input type="checkbox"/> Not applicable
Riparian areas/Streams	<input checked="" type="checkbox"/> Yes <input type="checkbox"/> No <input type="checkbox"/> Unknown <input type="checkbox"/> Not applicable	<input checked="" type="checkbox"/> Yes <input type="checkbox"/> No <input type="checkbox"/> Unknown <input type="checkbox"/> Not applicable	Planned development	<input checked="" type="checkbox"/> Yes <input type="checkbox"/> No <input type="checkbox"/> Unknown <input type="checkbox"/> Not applicable	<input type="checkbox"/> Yes <input type="checkbox"/> No <input checked="" type="checkbox"/> Unknown <input type="checkbox"/> Not applicable
100-year floodplain	<input checked="" type="checkbox"/> Yes <input type="checkbox"/> No <input type="checkbox"/> Unknown <input type="checkbox"/> Not applicable	<input type="checkbox"/> Yes <input type="checkbox"/> No <input checked="" type="checkbox"/> Unknown <input type="checkbox"/> Not applicable	Title VI / environmental justice populations	<input type="checkbox"/> Yes <input type="checkbox"/> No <input checked="" type="checkbox"/> Unknown <input type="checkbox"/> Not applicable	<input type="checkbox"/> Yes <input type="checkbox"/> No <input checked="" type="checkbox"/> Unknown <input type="checkbox"/> Not applicable
Prime or unique farmland or farmland of statewide or local importance	<input checked="" type="checkbox"/> Yes <input type="checkbox"/> No <input type="checkbox"/> Unknown <input type="checkbox"/> Not applicable	<input type="checkbox"/> Yes <input type="checkbox"/> No <input checked="" type="checkbox"/> Unknown <input type="checkbox"/> Not applicable	Utilities	<input checked="" type="checkbox"/> Yes <input type="checkbox"/> No <input type="checkbox"/> Unknown <input type="checkbox"/> Not applicable	<input type="checkbox"/> Yes <input type="checkbox"/> No <input checked="" type="checkbox"/> Unknown <input type="checkbox"/> Not applicable
Visual resources	<input type="checkbox"/> Yes <input type="checkbox"/> No <input checked="" type="checkbox"/> Unknown <input type="checkbox"/> Not applicable	<input type="checkbox"/> Yes <input type="checkbox"/> No <input checked="" type="checkbox"/> Unknown <input type="checkbox"/> Not applicable	Hazardous materials	<input type="checkbox"/> Yes <input type="checkbox"/> No <input checked="" type="checkbox"/> Unknown <input type="checkbox"/> Not applicable	<input type="checkbox"/> Yes <input type="checkbox"/> No <input checked="" type="checkbox"/> Unknown <input type="checkbox"/> Not applicable
Designated scenic road/byway	<input type="checkbox"/> Yes <input checked="" type="checkbox"/> No <input type="checkbox"/> Unknown <input type="checkbox"/> Not applicable	<input type="checkbox"/> Yes <input checked="" type="checkbox"/> No <input type="checkbox"/> Unknown <input type="checkbox"/> Not applicable	Sensitive noise receivers	<input checked="" type="checkbox"/> Yes <input type="checkbox"/> No <input type="checkbox"/> Unknown <input type="checkbox"/> Not applicable	<input type="checkbox"/> Yes <input type="checkbox"/> No <input checked="" type="checkbox"/> Unknown <input type="checkbox"/> Not applicable
Archaeological resources	<input type="checkbox"/> Yes <input type="checkbox"/> No <input checked="" type="checkbox"/> Unknown <input type="checkbox"/> Not applicable	<input type="checkbox"/> Yes <input type="checkbox"/> No <input checked="" type="checkbox"/> Unknown <input type="checkbox"/> Not applicable	Air quality	<input checked="" type="checkbox"/> Yes <input type="checkbox"/> No <input type="checkbox"/> Unknown <input type="checkbox"/> Not applicable	<input checked="" type="checkbox"/> Yes <input type="checkbox"/> No <input type="checkbox"/> Unknown <input type="checkbox"/> Not applicable
Historical resources	<input type="checkbox"/> Yes <input type="checkbox"/> No <input checked="" type="checkbox"/> Unknown <input type="checkbox"/> Not applicable	<input type="checkbox"/> Yes <input type="checkbox"/> No <input checked="" type="checkbox"/> Unknown <input type="checkbox"/> Not applicable	Other (list) <u>URMCC Provo River Restoration Project</u>	<input checked="" type="checkbox"/> Yes <input type="checkbox"/> No <input type="checkbox"/> Unknown <input type="checkbox"/> Not applicable	<input type="checkbox"/> Yes <input type="checkbox"/> No <input checked="" type="checkbox"/> Unknown <input type="checkbox"/> Not applicable

¹² Section 4(f)/6(f) of the U.S. Department of Transportation Act of 1966 (49 U.S. Code § 303, as amended); see <[Section 4\(f\)](#)>.

HEBER VALLEY CORRIDOR NEPA SCOPING ENVIRONMENTAL CHECKLIST

FAST ACT - Lead Agency for a project in consultation with participating agencies, shall develop, as appropriate, a checklist to help project sponsors identify potential natural, cultural, and historic resources in the area of the project.

Resource or issue	Is the resource or issue present in the area?	Would there be impacts on the resource?	Resource or issue	Is the resource or issue present in the area?	Would there be impacts on the resource?
Sensitive biological resources	<input checked="" type="checkbox"/> Yes <input type="checkbox"/> No <input type="checkbox"/> Unknown <input type="checkbox"/> Not applicable	<input type="checkbox"/> Yes <input type="checkbox"/> No <input checked="" type="checkbox"/> Unknown <input type="checkbox"/> Not applicable	Section 4(f)/6(f) wildlife ¹² and/or waterfowl refuge, historic site, recreational site, park	<input type="checkbox"/> Yes <input type="checkbox"/> No <input checked="" type="checkbox"/> Unknown <input type="checkbox"/> Not applicable	<input type="checkbox"/> Yes <input type="checkbox"/> No <input checked="" type="checkbox"/> Unknown <input type="checkbox"/> Not applicable
Wildlife corridors	<input type="checkbox"/> Yes <input type="checkbox"/> No <input checked="" type="checkbox"/> Unknown <input type="checkbox"/> Not applicable	<input type="checkbox"/> Yes <input type="checkbox"/> No <input checked="" type="checkbox"/> Unknown <input type="checkbox"/> Not applicable	Water bodies/watery quality	<input checked="" type="checkbox"/> Yes <input type="checkbox"/> No <input type="checkbox"/> Unknown <input type="checkbox"/> Not applicable	<input type="checkbox"/> Yes <input type="checkbox"/> No <input checked="" type="checkbox"/> Unknown <input type="checkbox"/> Not applicable
Wetland areas	<input checked="" type="checkbox"/> Yes <input type="checkbox"/> No <input type="checkbox"/> Unknown <input type="checkbox"/> Not applicable	<input type="checkbox"/> Yes <input type="checkbox"/> No <input checked="" type="checkbox"/> Unknown <input type="checkbox"/> Not applicable	Existing development	<input checked="" type="checkbox"/> Yes <input type="checkbox"/> No <input type="checkbox"/> Unknown <input type="checkbox"/> Not applicable	<input checked="" type="checkbox"/> Yes <input type="checkbox"/> No <input type="checkbox"/> Unknown <input type="checkbox"/> Not applicable
Riparian areas/Streams	<input checked="" type="checkbox"/> Yes <input type="checkbox"/> No <input type="checkbox"/> Unknown <input type="checkbox"/> Not applicable	<input type="checkbox"/> Yes <input type="checkbox"/> No <input checked="" type="checkbox"/> Unknown <input type="checkbox"/> Not applicable	Planned development	<input type="checkbox"/> Yes <input type="checkbox"/> No <input type="checkbox"/> Unknown <input type="checkbox"/> Not applicable	<input type="checkbox"/> Yes <input type="checkbox"/> No <input type="checkbox"/> Unknown <input type="checkbox"/> Not applicable
100-year floodplain	<input checked="" type="checkbox"/> Yes <input type="checkbox"/> No <input type="checkbox"/> Unknown <input type="checkbox"/> Not applicable	<input type="checkbox"/> Yes <input type="checkbox"/> No <input type="checkbox"/> Unknown <input type="checkbox"/> Not applicable	Title VI / environmental justice populations	<input type="checkbox"/> Yes <input type="checkbox"/> No <input checked="" type="checkbox"/> Unknown <input type="checkbox"/> Not applicable	<input type="checkbox"/> Yes <input type="checkbox"/> No <input checked="" type="checkbox"/> Unknown <input type="checkbox"/> Not applicable
Prime or unique farmland or farmland of statewide or local importance	<input type="checkbox"/> Yes <input type="checkbox"/> No <input checked="" type="checkbox"/> Unknown <input type="checkbox"/> Not applicable	<input type="checkbox"/> Yes <input type="checkbox"/> No <input checked="" type="checkbox"/> Unknown <input type="checkbox"/> Not applicable	Utilities	<input type="checkbox"/> Yes <input type="checkbox"/> No <input checked="" type="checkbox"/> Unknown <input type="checkbox"/> Not applicable	<input type="checkbox"/> Yes <input type="checkbox"/> No <input checked="" type="checkbox"/> Unknown <input type="checkbox"/> Not applicable
Visual resources	<input type="checkbox"/> Yes <input type="checkbox"/> No <input checked="" type="checkbox"/> Unknown <input type="checkbox"/> Not applicable	<input type="checkbox"/> Yes <input type="checkbox"/> No <input checked="" type="checkbox"/> Unknown <input type="checkbox"/> Not applicable	Hazardous materials	<input checked="" type="checkbox"/> Yes <input type="checkbox"/> No <input type="checkbox"/> Unknown <input type="checkbox"/> Not applicable	<input type="checkbox"/> Yes <input type="checkbox"/> No <input checked="" type="checkbox"/> Unknown <input type="checkbox"/> Not applicable
Designated scenic road/byway	<input type="checkbox"/> Yes <input type="checkbox"/> No <input checked="" type="checkbox"/> Unknown <input type="checkbox"/> Not applicable	<input type="checkbox"/> Yes <input type="checkbox"/> No <input checked="" type="checkbox"/> Unknown <input type="checkbox"/> Not applicable	Sensitive noise receivers	<input checked="" type="checkbox"/> Yes <input type="checkbox"/> No <input type="checkbox"/> Unknown <input type="checkbox"/> Not applicable	<input type="checkbox"/> Yes <input type="checkbox"/> No <input checked="" type="checkbox"/> Unknown <input type="checkbox"/> Not applicable
Archaeological resources	<input type="checkbox"/> Yes <input type="checkbox"/> No <input checked="" type="checkbox"/> Unknown <input type="checkbox"/> Not applicable	<input type="checkbox"/> Yes <input type="checkbox"/> No <input checked="" type="checkbox"/> Unknown <input type="checkbox"/> Not applicable	Air quality	<input checked="" type="checkbox"/> Yes <input type="checkbox"/> No <input type="checkbox"/> Unknown <input type="checkbox"/> Not applicable	<input type="checkbox"/> Yes <input type="checkbox"/> No <input checked="" type="checkbox"/> Unknown <input type="checkbox"/> Not applicable
Historical resources	<input checked="" type="checkbox"/> Yes <input type="checkbox"/> No <input type="checkbox"/> Unknown <input type="checkbox"/> Not applicable	<input type="checkbox"/> Yes <input type="checkbox"/> No <input checked="" type="checkbox"/> Unknown <input type="checkbox"/> Not applicable	Other (list) _____	<input type="checkbox"/> Yes <input type="checkbox"/> No <input type="checkbox"/> Unknown <input type="checkbox"/> Not applicable	<input type="checkbox"/> Yes <input type="checkbox"/> No <input type="checkbox"/> Unknown <input type="checkbox"/> Not applicable

¹² Section 4(f)/6(f) of the U.S. Department of Transportation Act of 1966 (49 U.S. Code § 303, as amended); see <[Section 4\(f\)](#)>.

Name: Matt Hubner	Agency: USEPA
--------------------------	----------------------

HEBER VALLEY CORRIDOR NEPA SCOPING ENVIRONMENTAL CHECKLIST

FAST ACT - Lead Agency for a project in consultation with participating agencies, shall develop, as appropriate, a checklist to help project sponsors identify potential natural, cultural, and historic resources in the area of the project.

Resource or issue	Is the resource or issue present in the area?	Would there be impacts on the resource?	Resource or issue	Is the resource or issue present in the area?	Would there be impacts on the resource?
Sensitive biological resources	<input checked="" type="checkbox"/> Yes <input type="checkbox"/> No <input type="checkbox"/> Unknown <input type="checkbox"/> Not applicable	<input checked="" type="checkbox"/> Yes <input type="checkbox"/> No <input type="checkbox"/> Unknown <input type="checkbox"/> Not applicable	Section 4(f)/6(f) wildlife ¹² and/or waterfowl refuge, historic site, recreational site, park	<input type="checkbox"/> Yes <input type="checkbox"/> No <input type="checkbox"/> Unknown <input type="checkbox"/> Not applicable	<input type="checkbox"/> Yes <input type="checkbox"/> No <input type="checkbox"/> Unknown <input type="checkbox"/> Not applicable
Wildlife corridors	<input type="checkbox"/> Yes <input type="checkbox"/> No <input type="checkbox"/> Unknown <input type="checkbox"/> Not applicable	<input type="checkbox"/> Yes <input type="checkbox"/> No <input type="checkbox"/> Unknown <input type="checkbox"/> Not applicable	Water bodies/watery quality	<input type="checkbox"/> Yes <input type="checkbox"/> No <input checked="" type="checkbox"/> Unknown <input type="checkbox"/> Not applicable	<input type="checkbox"/> Yes <input type="checkbox"/> No <input checked="" type="checkbox"/> Unknown <input type="checkbox"/> Not applicable
Wetland areas	<input checked="" type="checkbox"/> Yes <input type="checkbox"/> No <input type="checkbox"/> Unknown <input type="checkbox"/> Not applicable	<input type="checkbox"/> Yes <input type="checkbox"/> No <input checked="" type="checkbox"/> Unknown <input type="checkbox"/> Not applicable	Existing development	<input type="checkbox"/> Yes <input type="checkbox"/> No <input type="checkbox"/> Unknown <input type="checkbox"/> Not applicable	<input type="checkbox"/> Yes <input type="checkbox"/> No <input type="checkbox"/> Unknown <input type="checkbox"/> Not applicable
Riparian areas/Streams	<input checked="" type="checkbox"/> Yes <input type="checkbox"/> No <input type="checkbox"/> Unknown <input type="checkbox"/> Not applicable	<input type="checkbox"/> Yes <input type="checkbox"/> No <input checked="" type="checkbox"/> Unknown <input type="checkbox"/> Not applicable	Planned development	<input type="checkbox"/> Yes <input type="checkbox"/> No <input type="checkbox"/> Unknown <input type="checkbox"/> Not applicable	<input type="checkbox"/> Yes <input type="checkbox"/> No <input type="checkbox"/> Unknown <input type="checkbox"/> Not applicable
100-year floodplain	<input checked="" type="checkbox"/> Yes <input type="checkbox"/> No <input type="checkbox"/> Unknown <input type="checkbox"/> Not applicable	<input type="checkbox"/> Yes <input type="checkbox"/> No <input checked="" type="checkbox"/> Unknown <input type="checkbox"/> Not applicable	Title VI / environmental justice populations	<input type="checkbox"/> Yes <input type="checkbox"/> No <input type="checkbox"/> Unknown <input type="checkbox"/> Not applicable	<input type="checkbox"/> Yes <input type="checkbox"/> No <input type="checkbox"/> Unknown <input type="checkbox"/> Not applicable
Prime or unique farmland or farmland of statewide or local importance	<input type="checkbox"/> Yes <input type="checkbox"/> No <input type="checkbox"/> Unknown <input type="checkbox"/> Not applicable	<input type="checkbox"/> Yes <input type="checkbox"/> No <input type="checkbox"/> Unknown <input type="checkbox"/> Not applicable	Utilities	<input type="checkbox"/> Yes <input type="checkbox"/> No <input type="checkbox"/> Unknown <input type="checkbox"/> Not applicable	<input type="checkbox"/> Yes <input type="checkbox"/> No <input type="checkbox"/> Unknown <input type="checkbox"/> Not applicable
Visual resources	<input type="checkbox"/> Yes <input type="checkbox"/> No <input type="checkbox"/> Unknown <input type="checkbox"/> Not applicable	<input type="checkbox"/> Yes <input type="checkbox"/> No <input type="checkbox"/> Unknown <input type="checkbox"/> Not applicable	Hazardous materials	<input type="checkbox"/> Yes <input type="checkbox"/> No <input type="checkbox"/> Unknown <input type="checkbox"/> Not applicable	<input type="checkbox"/> Yes <input type="checkbox"/> No <input type="checkbox"/> Unknown <input type="checkbox"/> Not applicable
Designated scenic road/byway	<input type="checkbox"/> Yes <input type="checkbox"/> No <input type="checkbox"/> Unknown <input type="checkbox"/> Not applicable	<input type="checkbox"/> Yes <input type="checkbox"/> No <input type="checkbox"/> Unknown <input type="checkbox"/> Not applicable	Sensitive noise receivers	<input type="checkbox"/> Yes <input type="checkbox"/> No <input type="checkbox"/> Unknown <input type="checkbox"/> Not applicable	<input type="checkbox"/> Yes <input type="checkbox"/> No <input type="checkbox"/> Unknown <input type="checkbox"/> Not applicable
Archaeological resources	<input type="checkbox"/> Yes <input type="checkbox"/> No <input type="checkbox"/> Unknown <input type="checkbox"/> Not applicable	<input type="checkbox"/> Yes <input type="checkbox"/> No <input type="checkbox"/> Unknown <input type="checkbox"/> Not applicable	Air quality	<input type="checkbox"/> Yes <input type="checkbox"/> No <input type="checkbox"/> Unknown <input type="checkbox"/> Not applicable	<input type="checkbox"/> Yes <input type="checkbox"/> No <input type="checkbox"/> Unknown <input type="checkbox"/> Not applicable
Historical resources	<input type="checkbox"/> Yes <input type="checkbox"/> No <input type="checkbox"/> Unknown <input type="checkbox"/> Not applicable	<input type="checkbox"/> Yes <input type="checkbox"/> No <input type="checkbox"/> Unknown <input type="checkbox"/> Not applicable	Other (list) _____	<input type="checkbox"/> Yes <input type="checkbox"/> No <input type="checkbox"/> Unknown <input type="checkbox"/> Not applicable	<input type="checkbox"/> Yes <input type="checkbox"/> No <input type="checkbox"/> Unknown <input type="checkbox"/> Not applicable

¹² Section 4(f)/6(f) of the U.S. Department of Transportation Act of 1966 (49 U.S. Code § 303, as amended); see <[Section 4\(f\)](#)>.

Name: Rita Reisor	Agency: USFWS
--------------------------	----------------------

HEBER VALLEY CORRIDOR NEPA SCOPING ENVIRONMENTAL CHECKLIST

FAST ACT - Lead Agency for a project in consultation with participating agencies, shall develop, as appropriate, a checklist to help project sponsors identify potential natural, cultural, and historic resources in the area of the project.

Resource or issue	Is the resource or issue present in the area?	Would there be impacts on the resource?	Resource or issue	Is the resource or issue present in the area?	Would there be impacts on the resource?
Sensitive biological resources	<input checked="" type="checkbox"/> Yes <input type="checkbox"/> No <input type="checkbox"/> Unknown <input type="checkbox"/> Not applicable	<input checked="" type="checkbox"/> Yes <input type="checkbox"/> No <input type="checkbox"/> Unknown <input type="checkbox"/> Not applicable	Section 4(f)/6(f) wildlife ¹² and/or waterfowl refuge, historic site, recreational site, park	<input type="checkbox"/> Yes <input type="checkbox"/> No <input checked="" type="checkbox"/> Unknown <input type="checkbox"/> Not applicable	<input type="checkbox"/> Yes <input type="checkbox"/> No <input checked="" type="checkbox"/> Unknown <input type="checkbox"/> Not applicable
Wildlife corridors	<input checked="" type="checkbox"/> Yes <input type="checkbox"/> No <input type="checkbox"/> Unknown <input type="checkbox"/> Not applicable	<input type="checkbox"/> Yes <input type="checkbox"/> No <input checked="" type="checkbox"/> Unknown <input type="checkbox"/> Not applicable	Water bodies/watery quality	<input checked="" type="checkbox"/> Yes <input type="checkbox"/> No <input type="checkbox"/> Unknown <input type="checkbox"/> Not applicable	<input checked="" type="checkbox"/> Yes <input type="checkbox"/> No <input type="checkbox"/> Unknown <input type="checkbox"/> Not applicable
Wetland areas	<input checked="" type="checkbox"/> Yes <input type="checkbox"/> No <input type="checkbox"/> Unknown <input type="checkbox"/> Not applicable	<input checked="" type="checkbox"/> Yes <input type="checkbox"/> No <input type="checkbox"/> Unknown <input type="checkbox"/> Not applicable	Existing development	<input type="checkbox"/> Yes <input type="checkbox"/> No <input checked="" type="checkbox"/> Unknown <input type="checkbox"/> Not applicable	<input type="checkbox"/> Yes <input type="checkbox"/> No <input checked="" type="checkbox"/> Unknown <input type="checkbox"/> Not applicable
Riparian areas/Streams	<input checked="" type="checkbox"/> Yes <input type="checkbox"/> No <input type="checkbox"/> Unknown <input type="checkbox"/> Not applicable	<input checked="" type="checkbox"/> Yes <input type="checkbox"/> No <input type="checkbox"/> Unknown <input type="checkbox"/> Not applicable	Planned development	<input type="checkbox"/> Yes <input type="checkbox"/> No <input checked="" type="checkbox"/> Unknown <input type="checkbox"/> Not applicable	<input type="checkbox"/> Yes <input type="checkbox"/> No <input checked="" type="checkbox"/> Unknown <input type="checkbox"/> Not applicable
100-year floodplain	<input type="checkbox"/> Yes <input type="checkbox"/> No <input checked="" type="checkbox"/> Unknown <input type="checkbox"/> Not applicable	<input type="checkbox"/> Yes <input type="checkbox"/> No <input checked="" type="checkbox"/> Unknown <input type="checkbox"/> Not applicable	Title VI / environmental justice populations	<input type="checkbox"/> Yes <input type="checkbox"/> No <input checked="" type="checkbox"/> Unknown <input type="checkbox"/> Not applicable	<input type="checkbox"/> Yes <input type="checkbox"/> No <input checked="" type="checkbox"/> Unknown <input type="checkbox"/> Not applicable
Prime or unique farmland or farmland of statewide or local importance	<input type="checkbox"/> Yes <input type="checkbox"/> No <input checked="" type="checkbox"/> Unknown <input type="checkbox"/> Not applicable	<input type="checkbox"/> Yes <input type="checkbox"/> No <input checked="" type="checkbox"/> Unknown <input type="checkbox"/> Not applicable	Utilities	<input type="checkbox"/> Yes <input type="checkbox"/> No <input checked="" type="checkbox"/> Unknown <input type="checkbox"/> Not applicable	<input type="checkbox"/> Yes <input type="checkbox"/> No <input checked="" type="checkbox"/> Unknown <input type="checkbox"/> Not applicable
Visual resources	<input checked="" type="checkbox"/> Yes <input type="checkbox"/> No <input type="checkbox"/> Unknown <input type="checkbox"/> Not applicable	<input checked="" type="checkbox"/> Yes <input type="checkbox"/> No <input type="checkbox"/> Unknown <input type="checkbox"/> Not applicable	Hazardous materials	<input type="checkbox"/> Yes <input type="checkbox"/> No <input checked="" type="checkbox"/> Unknown <input type="checkbox"/> Not applicable	<input type="checkbox"/> Yes <input type="checkbox"/> No <input checked="" type="checkbox"/> Unknown <input type="checkbox"/> Not applicable
Designated scenic road/byway	<input type="checkbox"/> Yes <input type="checkbox"/> No <input checked="" type="checkbox"/> Unknown <input type="checkbox"/> Not applicable	<input type="checkbox"/> Yes <input type="checkbox"/> No <input checked="" type="checkbox"/> Unknown <input type="checkbox"/> Not applicable	Sensitive noise receivers	<input type="checkbox"/> Yes <input type="checkbox"/> No <input checked="" type="checkbox"/> Unknown <input type="checkbox"/> Not applicable	<input type="checkbox"/> Yes <input type="checkbox"/> No <input checked="" type="checkbox"/> Unknown <input type="checkbox"/> Not applicable
Archaeological resources	<input type="checkbox"/> Yes <input type="checkbox"/> No <input checked="" type="checkbox"/> Unknown <input type="checkbox"/> Not applicable	<input type="checkbox"/> Yes <input type="checkbox"/> No <input checked="" type="checkbox"/> Unknown <input type="checkbox"/> Not applicable	Air quality	<input type="checkbox"/> Yes <input type="checkbox"/> No <input checked="" type="checkbox"/> Unknown <input type="checkbox"/> Not applicable	<input type="checkbox"/> Yes <input type="checkbox"/> No <input checked="" type="checkbox"/> Unknown <input type="checkbox"/> Not applicable
Historical resources	<input type="checkbox"/> Yes <input type="checkbox"/> No <input checked="" type="checkbox"/> Unknown <input type="checkbox"/> Not applicable	<input type="checkbox"/> Yes <input type="checkbox"/> No <input checked="" type="checkbox"/> Unknown <input type="checkbox"/> Not applicable	Other (list) _____	<input type="checkbox"/> Yes <input type="checkbox"/> No <input type="checkbox"/> Unknown <input type="checkbox"/> Not applicable	<input type="checkbox"/> Yes <input type="checkbox"/> No <input type="checkbox"/> Unknown <input type="checkbox"/> Not applicable

¹² Section 4(f)/6(f) of the U.S. Department of Transportation Act of 1966 (49 U.S. Code § 303, as amended); see <[Section 4\(f\)](#)>.