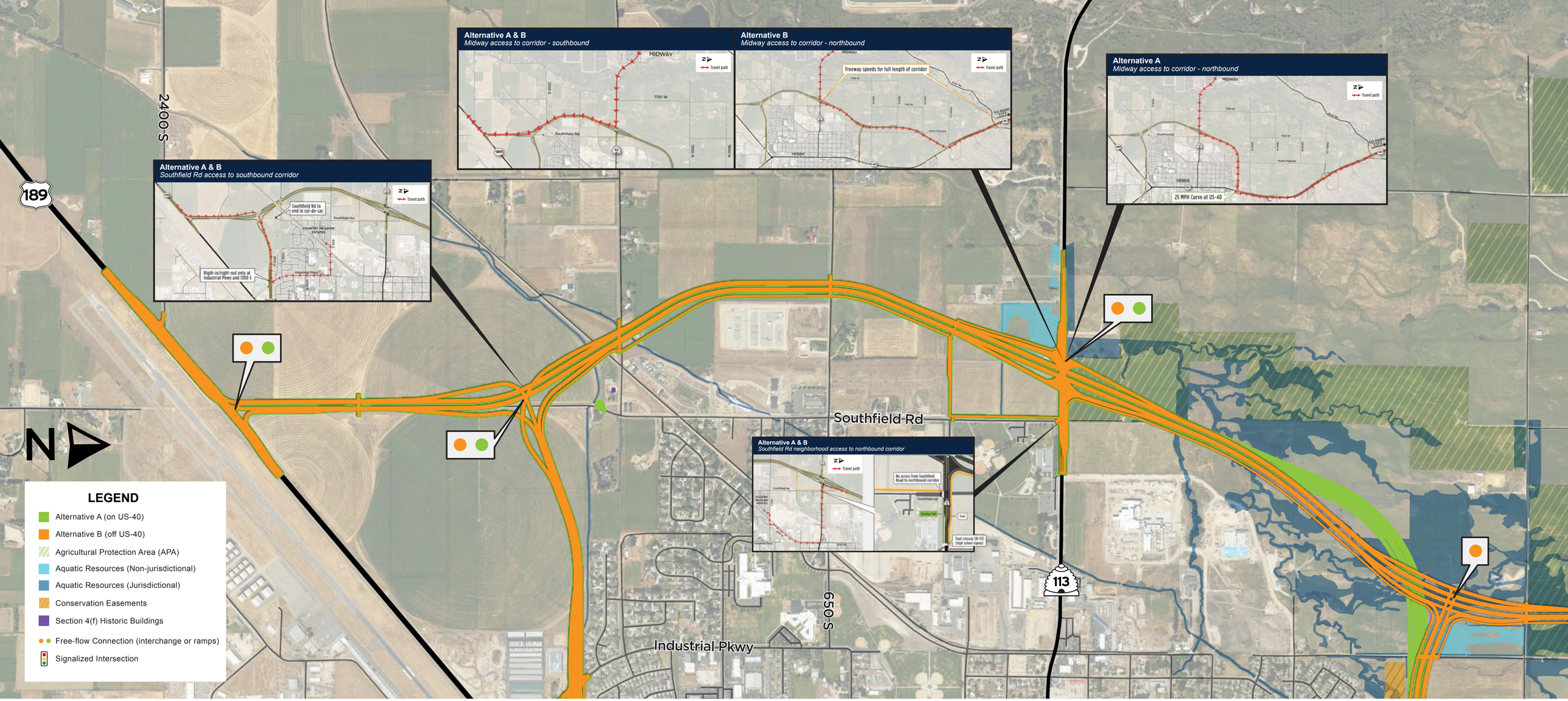

Alternative A and B Western Corridor

Heber Valley Corridor
ENVIRONMENTAL IMPACT STATEMENT